

SOLANO COUNTY WATER AGENCY WEEKLY REPORT

For Week Ending Monday, February 3, 2025

Last Updated: Tuesday, February 4, 2025

SOLANO PROJECT

Lake Berryessa Surface Elevation	438.39 ft (top of Glory Hole is 439.96 ft)
Surface Elevation Changes from 2/1/2025	+1.04 ft
Lake Berryessa Storage (acre-feet)	1,524,446 AF (Max 1.55 Million AF)
Storage Changes from 2/1/2025	+24,994 AF
Lake Berryessa % Capacity	98.27%
Distance to Glory Hole	1.57 feet BELOW
Increase from Low Point	194,522 AF (Lake Low of 1,329,924 on 11/19/2024)
Putah Creek Releases	40.00 cfs
Putah Creek Flood Releases	54.33 cfs
Putah South Canal 2/3/2025 Avg. Releases	52.89 cfs

Lower Putah Creek minimum discharge requirements for the month of February:

16 cfs at the Diversion Dam.

15 cfs at Interstate 80.

NORTH BAY AQUEDUCT

Current Allocations of Contract Amount

SWP Allocation = 25% NOD (15% SOD)

Flows for the week of 1/27/2025 to 2/3/2025 (units are in CFS)

Tuesday	25
Wednesday	24
Thursday	31
Friday	36
Saturday	32
Sunday	31
Monday	

RAINFALL			
Lake Solano		Lake Berryessa	
10/13/2024	0.06	10/13/2024	0.03
10/16/2024	0.02	10/16/2024	0
10/17/2024	0.01	10/17/2024	0
10/23/2024	0	10/23/2024	0.13
10/29/2024	0.22	10/29/2024	0.25
10/31/2024	0.12	10/31/2024	0.1
11/02/2024	0.23	11/02/2024	0.18
11/03/2024	0.01	11/03/2024	0.02
11/11/2024	0.02	11/11/2024	0.04
11/12/2024	0.1	11/12/2024	0.25
11/14/2024	0.05	11/14/2024	0.05
11/15/2024	0.03	11/15/2024	0.02
11/18/2024	0	11/18/2024	0.02
11/20/2024	0	11/20/2024	0.01
11/21/2024	1.95	11/21/2024	2.34
11/22/2024	0.64	11/22/2024	1.42
11/23/2024	2.05	11/23/2024	1.98
11/24/2024	0.03	11/24/2024	0.06
11/25/2024	0.03	11/25/2024	0
11/26/2024	0.12	11/26/2024	0.08
12/12/2024	0.08	12/12/2024	0.53
12/13/2024	0.08	12/13/2024	0.18
12/14/2024	1.89	12/14/2024	2.05
12/15/2024	0.24	12/15/2024	0.1
12/16/2024	0.68	12/16/2024	0.63

12/17/2024	0.24	12/17/2024	0.16
12/21/2024	0.05	12/21/2024	0
12/22/2024	0.15	12/22/2024	0.13
12/23/2024	0.34	12/23/2024	0.22
12/24/2024	0.23	12/24/2024	0.35
12/25/2024	0.04	12/25/2024	0.07
12/27/2024	0.53	12/27/2024	0.4
12/29/2024	0.38	12/29/2024	0.33
12/30/2024	0.03	12/30/2024	0.08
01/04/2025	0.13	01/04/2025	0.27
01/26/2025	0	01/26/2025	0.02
01/31/2025	0.05	01/31/2025	0.03
02/01/2025	0.41	02/01/2025	0.42
02/02/2025	0.95	02/02/2025	0.88
02/03/2025	0.28	02/03/2025	0.19
Annual Rainfall Average	Year to Date Rainfall Total	Annual Rainfall Average	Year to Date Rainfall Total
24.17	12.47	25.71	14.02

GENERAL MANAGER'S NOTES

The next Advisory Commission meeting will be **February 26, 2025**.

The next SCWA Board Meeting will take place on **February 13,2025** in the SCWA Board Room

Lake Berryessa Storage

1983 - Highest Storage 1995 - Greatest Gain 2025
1992 - Lowest Storage 2024 Average (1960 - Current) SPILL LEVEL

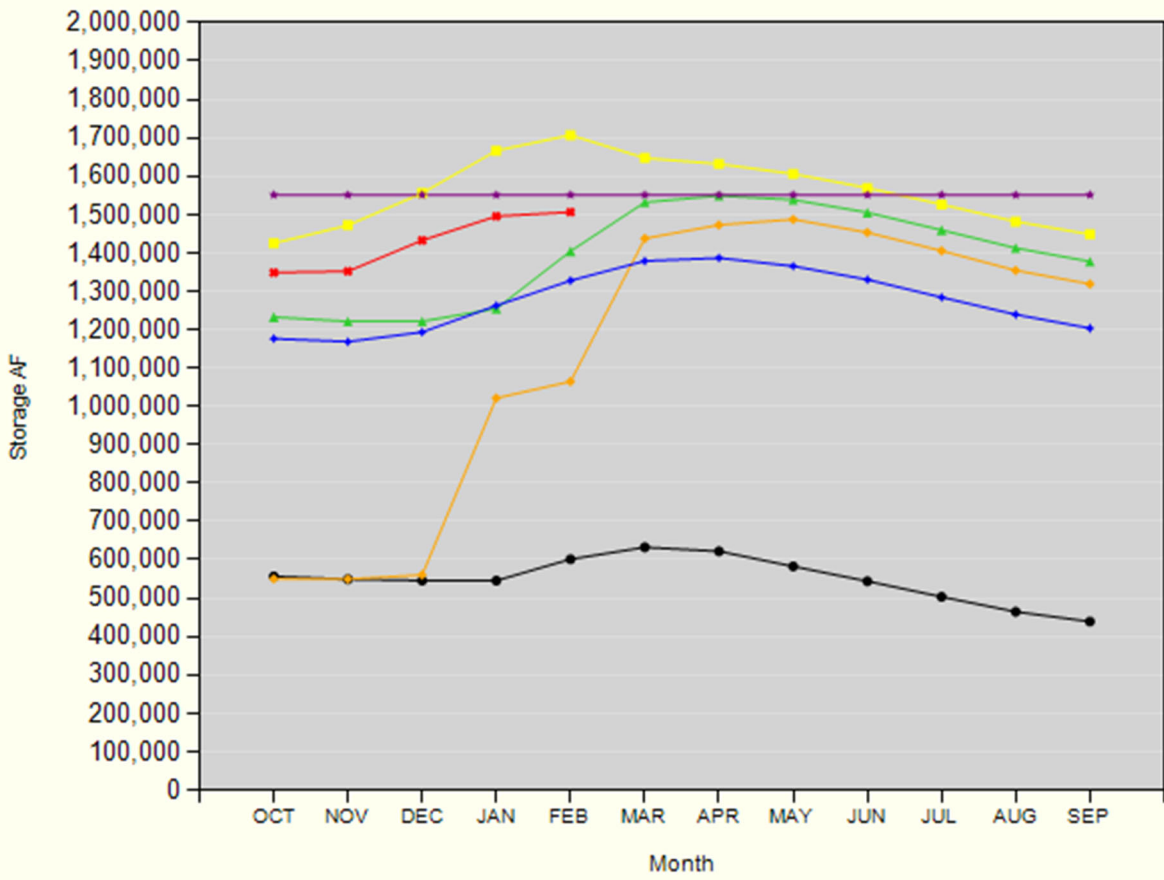

Lake Berryessa Water Temperature

