

SOLANO COUNTY WATER AGENCY
WEEKLY REPORT
For Week Ending Sunday, September 15, 2024

Last Updated: Tuesday, September 17, 2024

SOLANO PROJECT

Lake Berryessa Surface Elevation	430.51 ft (top of Glory Hole is 439.96 ft)
Surface Elevation Changes from 9/1/2024	-0.88 ft
Lake Berryessa Storage (acre-feet)	1,376,356 AF (Max 1.55 Million AF)
Storage Changes from 9/1/2024	-16,856 AF
Lake Berryessa % Capacity	88.72%
Distance to Glory Hole	9.45 feet BELOW
Decrease from High Point	174,859 AF (Lake High of 1,551,215 on 04/13/2024)
Putah Creek Releases	44.04 cfs
Putah Creek Flood Releases	0.00 cfs
Putah South Canal 9/15/2024 Avg. Releases	304.75 cfs

Lower Putah Creek minimum discharge requirements for the month of September:

20 cfs at the Diversion Dam.

5 cfs at Interstate 80.

NORTH BAY AQUEDUCT

Current Allocations of Contract Amount

SWP Allocation = 65% (NOD)

Flows for the week of 9/8/2024 to 9/15/2024 (units are in CFS)

Monday	63
Tuesday	57
Wednesday	59
Thursday	76
Friday	69
Saturday	56
Sunday	71

RAINFALL			
Lake Solano		Lake Berryessa	
10/01/2023	0.07	10/01/2023	0.21
10/23/2023	0.41	10/23/2023	0.7
11/06/2023	0.02	11/06/2023	0.1
11/07/2023	0.05	11/07/2023	0.03
11/14/2023	0	11/14/2023	0.02
11/15/2023	0.05	11/15/2023	0.01
11/16/2023	0.02	11/16/2023	0.01
11/17/2023	0.03	11/17/2023	0.05
11/18/2023	0.77	11/18/2023	0.89
11/19/2023	0.15	11/19/2023	0.22
11/29/2023	0.19	11/29/2023	0.1
11/30/2023	0	11/30/2023	0.08
12/02/2023	0.02	12/02/2023	0
12/03/2023	0	12/03/2023	0.01
12/07/2023	0.17	12/07/2023	0.16
12/08/2023	0.05	12/08/2023	0.1
12/18/2023	0.85	12/18/2023	1.16
12/19/2023	1.07	12/19/2023	1.1
12/20/2023	0.07	12/20/2023	0.14
12/21/2023	0.36	12/21/2023	0.29
12/28/2023	0.48	12/28/2023	0.11
12/29/2023	0.03	12/29/2023	0.01
12/30/2023	1.48	12/30/2023	1.38
12/31/2023	0.03	12/31/2023	0.16
01/03/2024	0.33	01/03/2024	0.31

01/04/2024	0	01/04/2024	0.02
01/07/2024	0.22	01/07/2024	0.22
01/10/2024	0.02	01/10/2024	0.03
01/11/2024	0	01/11/2024	0.01
01/13/2024	0.03	01/13/2024	0.05
01/14/2024	0.43	01/14/2024	0.41
01/17/2024	0.43	01/17/2024	0.22
01/20/2024	0.27	01/20/2024	0.38
01/21/2024	0.4	01/21/2024	0.16
01/22/2024	1.23	01/22/2024	0.92
01/23/2024	0.06	01/23/2024	0.07
01/24/2024	0.29	01/24/2024	0.3
01/25/2024	0	01/25/2024	0.01
02/01/2024	2.04	02/01/2024	1.62
02/02/2024	0	02/02/2024	0.09
02/03/2024	0.16	02/03/2024	0.13
02/04/2024	3.11	02/04/2024	2.83
02/05/2024	1.26	02/05/2024	2.43
02/06/2024	0.04	02/06/2024	0.1
02/07/2024	0	02/07/2024	0.01
02/08/2024	0.17	02/08/2024	0.15
02/15/2024	0.14	02/15/2024	0.3
02/17/2024	0.02	02/17/2024	0
02/18/2024	0.91	02/18/2024	0.87
02/19/2024	0.84	02/19/2024	1
02/20/2024	0.57	02/20/2024	1.32
02/21/2024	0.1	02/21/2024	0.22
02/22/2024	0	02/22/2024	0.02
03/01/2024	0.21	03/01/2024	0.43
03/02/2024	0.97	03/02/2024	1.35
03/03/2024	0.2	03/03/2024	0.29
03/04/2024	0.12	03/04/2024	0.24
03/05/2024	0	03/05/2024	0.02
03/07/2024	0	03/07/2024	0.04
03/11/2024	0.12	03/11/2024	0.19
03/12/2024	0.06	03/12/2024	0.07
03/13/2024	0.06	03/13/2024	0
03/23/2024	0.11	03/23/2024	0.32

03/24/2024	0.06	03/24/2024	0.15
03/28/2024	0.18	03/28/2024	0.45
03/29/2024	0.02	03/29/2024	0.09
03/30/2024	0.49	03/30/2024	0.95
03/31/2024	0.16	03/31/2024	0.13
04/01/2024	0.11	04/01/2024	0.27
04/05/2024	0.22	04/05/2024	0.42
04/06/2024	0.12	04/06/2024	0.17
04/13/2024	0.17	04/13/2024	0.16
04/14/2024	0.25	04/14/2024	0.29
05/04/2024	0.09	05/04/2024	0.12
05/05/2024	0.52	05/05/2024	0.71
Annual Rainfall Average	Year to Date Rainfall Total	Annual Rainfall Average	Year to Date Rainfall Total
24.19	23.68	25.61	28.10

GENERAL MANAGER'S NOTES

The Advisory Commission meeting will be **September 25, 2024**.

The next SCWA Board Meeting will take place on **October 10, 2024**, in the SCWA Board Room.

Lake Berryessa Storage

1983 - Highest Storage 1995 - Greatest Gain 2024
1992 - Lowest Storage 2023 Average (1960 - Current) SPILL LEVEL

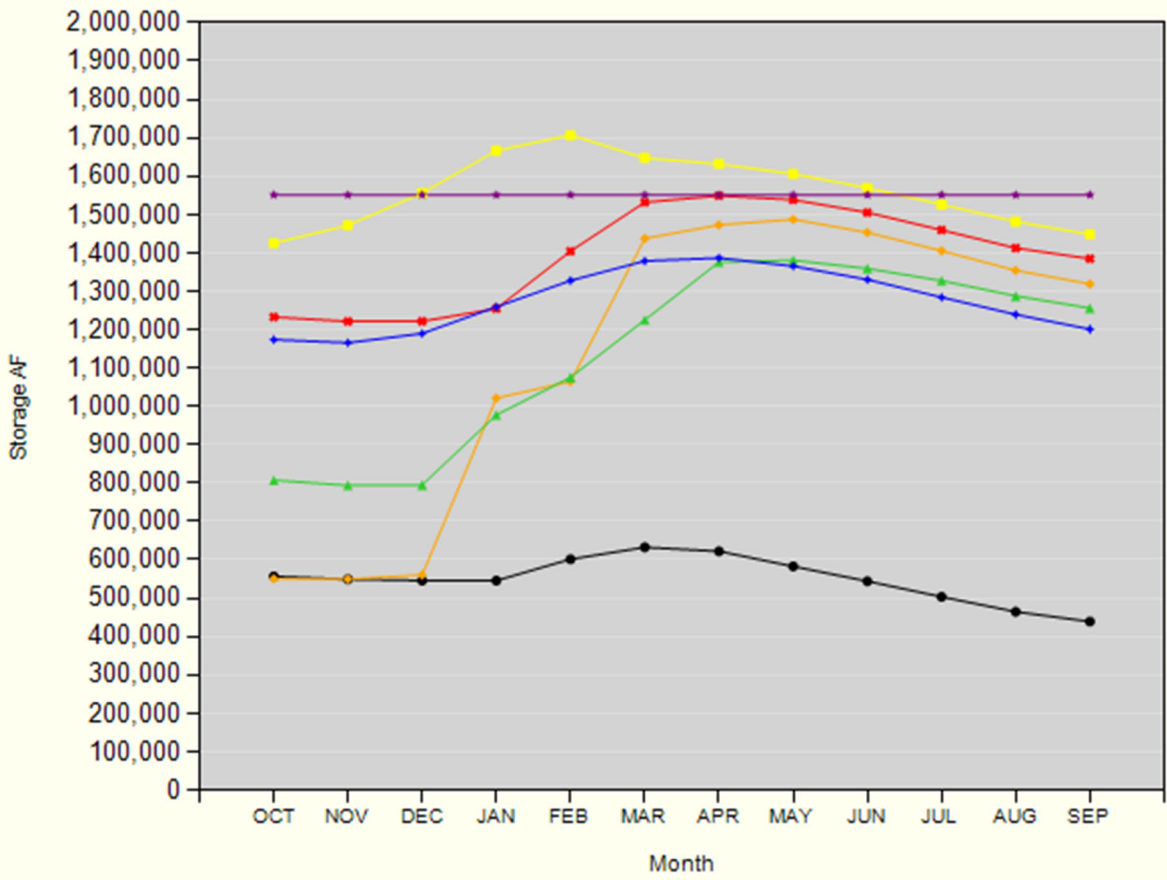

Lake Berryessa Water Temperature

