

SOLANO COUNTY WATER AGENCY
WEEKLY REPORT
For Week Ending Sunday, November 10, 2024

Last Updated: Tuesday, November 12, 2024

SOLANO PROJECT

Lake Berryessa Surface Elevation	428 ft (top of Glory Hole is 439.96 ft)
Surface Elevation Changes from 11/1/2024	-0.26 ft
Lake Berryessa Storage (acre-feet)	1,332,343 AF (Max 1.55 Million AF)
Storage Changes from 11/1/2024	-4,243 AF
Lake Berryessa % Capacity	85.89%
Distance to Glory Hole	11.96 feet BELOW
Decrease from High Point	218,872 AF (Lake High of 1,551,215 on 04/13/2024)
Putah Creek Releases	83.34 cfs
Putah Creek Flood Releases	0.00 cfs
Putah South Canal 11/10/2024 Avg. Releases	20.44 cfs

Lower Putah Creek minimum discharge requirements for the month of November:

25 cfs at the Diversion Dam.

10 cfs at Interstate 80.

NORTH BAY AQUEDUCT

Current Allocations of Contract Amount

SWP Allocation = 65% (NOD)

Flows for the week of 11/3/2024 to 11/10/2024 (units are in CFS)

Monday	110
Tuesday	99
Wednesday	102
Thursday	99
Friday	94
Saturday	89
Sunday	94

RAINFALL			
Lake Solano		Lake Berryessa	
10/13/2024	0.06	10/13/2024	0.03
10/16/2024	0.02	10/16/2024	0
10/17/2024	0.01	10/17/2024	0
10/23/2024	0	10/23/2024	0.13
10/29/2024	0.22	10/29/2024	0.25
10/31/2024	0.12	10/31/2024	0.1
11/02/2024	0.23	11/02/2024	0.18
11/03/2024	0.01	11/03/2024	0.02
Annual Rainfall Average	Year to Date Rainfall Total	Annual Rainfall Average	Year to Date Rainfall Total
23.21	0.67	24.57	0.71

GENERAL MANAGER'S NOTES

The next Advisory Commission meeting will be **November 27, 2024**.

The next SCWA Board Meeting will take place on **November 14, 2024**, in the SCWA Board Room

Lake Berryessa Storage

1983 - Highest Storage 1995 - Greatest Gain 2025
1992 - Lowest Storage 2024 Average (1960 - Current) SPILL LEVEL

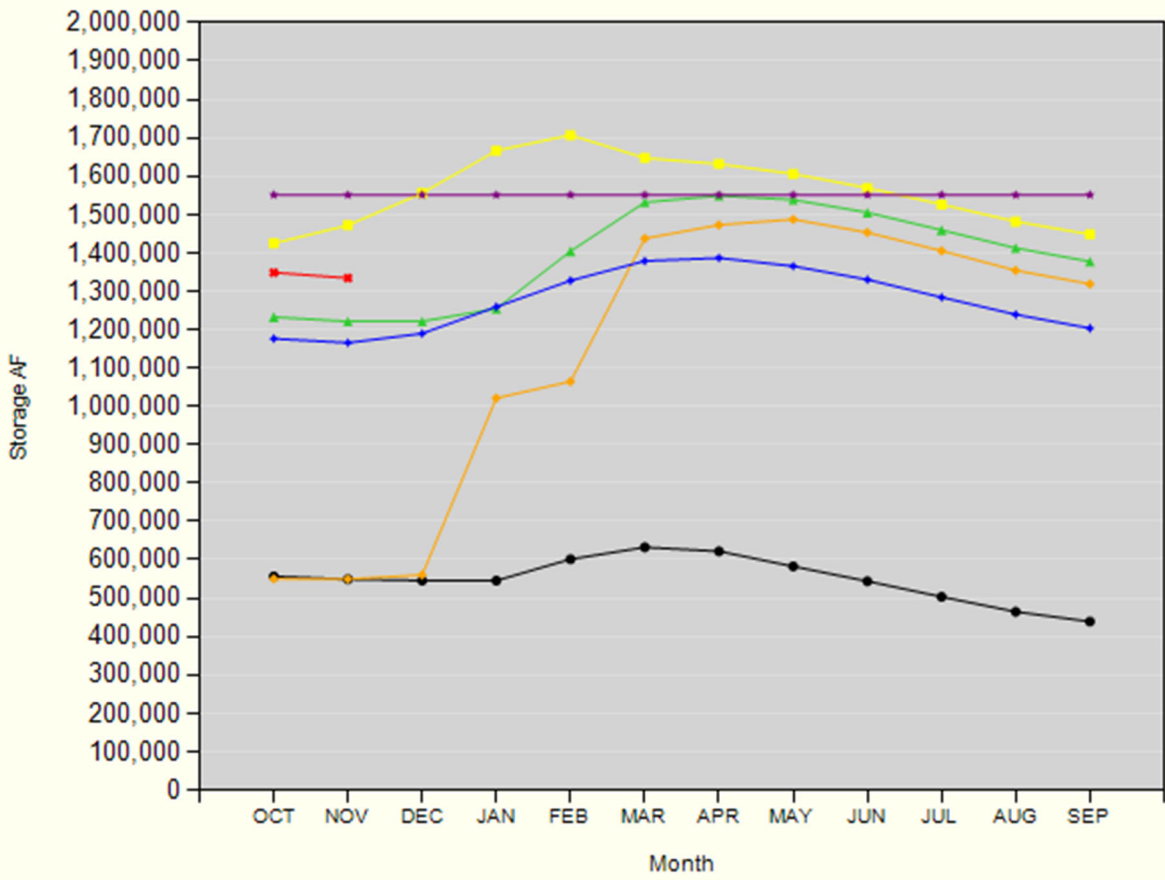

Lake Berryessa Water Temperature

