

# **SOLANO COUNTY WATER AGENCY**

## **WEEKLY REPORT**

### **For Week Ending Saturday, January 24, 2026**

**Last Updated: Monday, January 26, 2026**

#### **SOLANO PROJECT**

|  |  |
|--|--|
| Lake Berryessa Surface Elevation               | <b>436.68</b> ft (top of Glory Hole is 439.96 ft)        |
| Surface Elevation Changes from <b>1/1/2026</b> | <b>+4.7</b> ft   |
| Lake Berryessa Storage (acre-feet)             | <b>1,489,726</b> AF (Max 1.55 Million AF)                |
| Storage Changes from <b>1/1/2026</b>           | <b>+88,805</b> AF  |
| Lake Berryessa % Capacity                      | <b>96.03%</b>  |
| Distance to Glory Hole                         | <b>3.28</b> feet <b>BELOW</b>                            |
| Increase from Low Point (Last 5 Years)         | <b>701,205</b> AF (Lake Low of 788,521 on 12/01/2022)    |
| Decrease from High Point (Last 5 Years)        | <b>118,822</b> AF (Lake High of 1,608,548 on 02/14/2025) |
| Putah Creek Releases                           | <b>38.13</b> cfs   |
| Putah Creek Flood Releases                     | <b>0.00</b> cfs  |
| Putah South Canal 1/24/2026 Avg. Releases      | <b>52.88</b> cfs   |

#### **PDD Yearly Required Flows**

| <b>Daily Required Flows</b> |                           |
|-----------------------------|---------------------------|
| <b>Month</b>                | <b>Average Flow (cfs)</b> |
| October                     | 20                        |
| November                    | 25                        |
| December                    | 25                        |
| January                     | 25                        |
| February                    | 16                        |
| March                       | 26                        |
| April                       | 46                        |
| May                         | 43                        |
| June                        | 43                        |
| July                        | 43                        |
| August                      | 34                        |
| September                   | 20                        |

#### **I80 Yearly Required Flows**

| <b>Daily Required Flows</b> |                           |
|-----------------------------|---------------------------|
| <b>Month</b>                | <b>Average Flow (cfs)</b> |
| October                     | 5                         |
| November                    | 10                        |
| December                    | 10                        |
| January                     | 15                        |
| February                    | 15                        |
| March                       | 25                        |
| April                       | 30                        |
| May                         | 20                        |
| June                        | 15                        |
| July                        | 15                        |
| August                      | 10                        |
| September                   | 5                         |

#### **NORTH BAY AQUEDUCT**

##### ***Current Allocations of Contract Amount***

The following page displays the current NBA allocations: <https://water.ca.gov/programs/state-water-project/management/swp-water-contractors>. Click this box to open the link.

**Flows for the week of 1/17/2026 to 1/24/2026 (units are in CFS)**

|                  |           |
|------------------|-----------|
| <b>Sunday</b>    | <b>20</b> |
| <b>Monday</b>    | <b>25</b> |
| <b>Tuesday</b>   | <b>25</b> |
| <b>Wednesday</b> | <b>19</b> |
| <b>Thursday</b>  | <b>23</b> |
| <b>Friday</b>    | <b>25</b> |
| <b>Saturday</b>  |           |

| <b>RAINFALL</b>    |      |                       |      |  |
|--------------------|------|-----------------------|------|--|
| <b>Lake Solano</b> |      | <b>Lake Berryessa</b> |      |  |
| 10/01/2025         | 0.02 | 10/01/2025            | 0.02 |  |
| 10/02/2025         | 0.02 | 10/02/2025            | 0    |  |
| 10/03/2025         | 0.02 | 10/03/2025            | 0.01 |  |
| 10/14/2025         | 1.34 | 10/14/2025            | 1.53 |  |
| 10/15/2025         | 0.51 | 10/15/2025            | 0.61 |  |
| 10/26/2025         | 0    | 10/26/2025            | 0.03 |  |
| 10/27/2025         | 0.08 | 10/27/2025            | 0.09 |  |
| 11/05/2025         | 0.42 | 11/05/2025            | 0.62 |  |
| 11/06/2025         | 0.42 | 11/06/2025            | 0.39 |  |
| 11/07/2025         | 0    | 11/07/2025            | 0.01 |  |
| 11/13/2025         | 0.32 | 11/13/2025            | 0.47 |  |
| 11/14/2025         | 1.35 | 11/14/2025            | 1.15 |  |
| 11/15/2025         | 0    | 11/15/2025            | 0.01 |  |
| 11/17/2025         | 0.81 | 11/17/2025            | 0.82 |  |
| 11/18/2025         | 0.04 | 11/18/2025            | 0.11 |  |
| 11/20/2025         | 0.15 | 11/20/2025            | 0.2  |  |
| 12/17/2025         | 0.01 | 12/17/2025            | 0    |  |
| 12/20/2025         | 0.11 | 12/20/2025            | 0.13 |  |
| 12/21/2025         | 0.18 | 12/21/2025            | 0.3  |  |
| 12/22/2025         | 0.93 | 12/22/2025            | 1.15 |  |
| 12/23/2025         | 0.08 | 12/23/2025            | 0.02 |  |
| 12/24/2025         | 0.97 | 12/24/2025            | 0.94 |  |
| 12/25/2025         | 1.26 | 12/25/2025            | 1.62 |  |
| 12/26/2025         | 0.74 | 12/26/2025            | 1.18 |  |
| 12/27/2025         | 0.23 | 12/27/2025            | 0    |  |
| 01/01/2026         | 1    | 01/01/2026            | 0.65 |  |
| 01/02/2026         | 0.36 | 01/02/2026            | 0.58 |  |
| 01/03/2026         | 0.48 | 01/03/2026            | 0.71 |  |

|                            |                                |                            |                                |
|----------------------------|--------------------------------|----------------------------|--------------------------------|
| 01/04/2026                 | 0.59                           | 01/04/2026                 | 1.62                           |
| 01/05/2026                 | 0.13                           | 01/05/2026                 | 0.6                            |
| 01/06/2026                 | 1.01                           | 01/06/2026                 | 0.88                           |
| Annual Rainfall<br>Average | Year to Date<br>Rainfall Total | Annual Rainfall<br>Average | Year to Date<br>Rainfall Total |
| 24.07                      | 13.58                          | 25.61                      | 16.45                          |

## **GENERAL MANAGER'S NOTES**

The Advisory Commission meeting is typically scheduled for the fourth Wednesday of every month.

The SCWA Board meeting is scheduled for the second Thursday of every month.

These meetings are subject to cancellation. Please refer to <https://scwa2.com/governance/board-meetings-agendas-minutes/> to keep up to date. Click this box to open the link.

## Lake Berryessa Storage

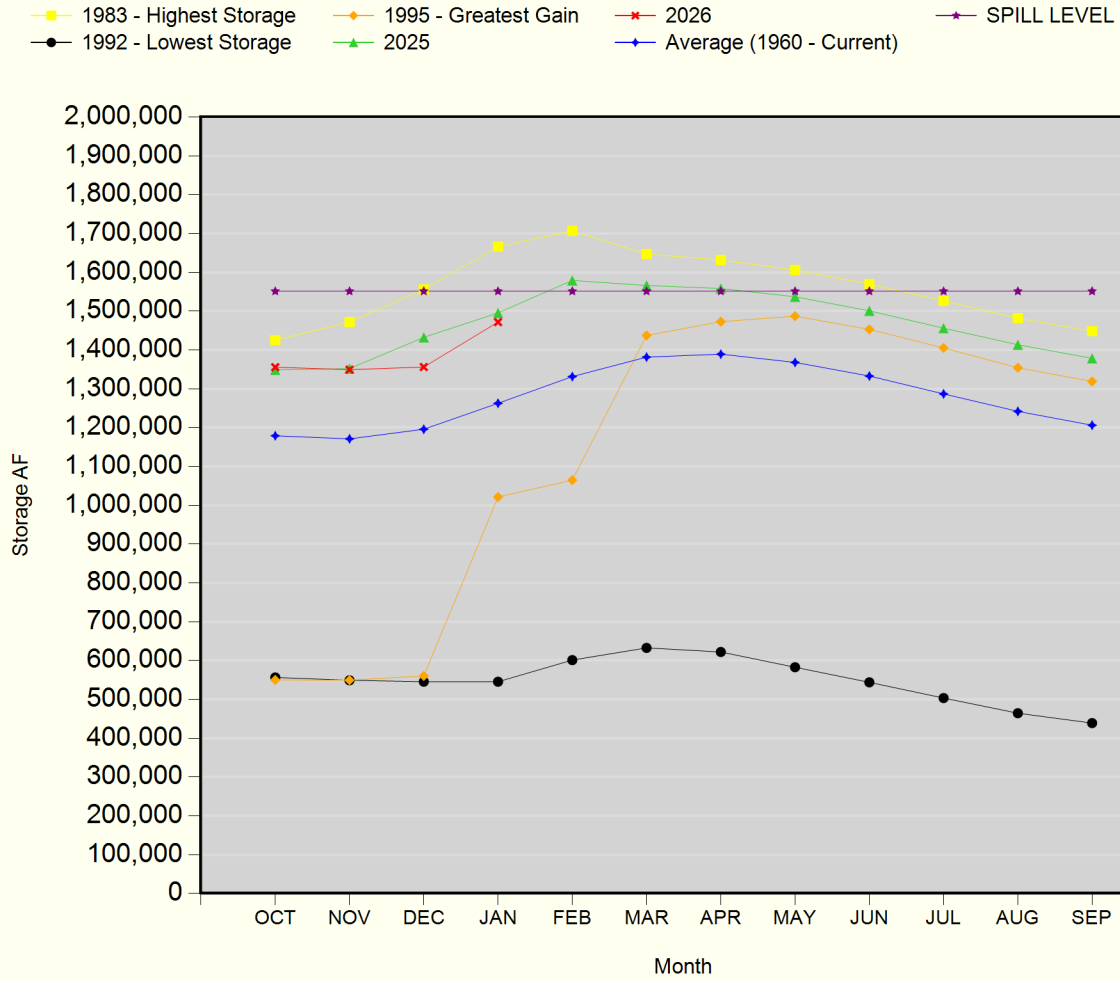

# Lake Berryessa Water Temperature

