

SOLANO COUNTY WATER AGENCY

WEEKLY REPORT

For Week Ending Saturday, January 10, 2026

Last Updated: Monday, January 12, 2026

SOLANO PROJECT

| | |
|--|--|
| Lake Berryessa Surface Elevation | 436.22 ft (top of Glory Hole is 439.96 ft) |
| Surface Elevation Changes from 1/1/2026 | +4.24 ft |
| Lake Berryessa Storage (acre-feet) | 1,481,719 AF (Max 1.55 Million AF) |
| Storage Changes from 1/1/2026 | +80,799 AF |
| Lake Berryessa % Capacity | 95.52% |
| Distance to Glory Hole | 3.74 feet BELOW |
| Increase from Low Point (Last 5 Years) | 693,198 AF (Lake Low of 788,521 on 12/01/2022) |
| Decrease from High Point (Last 5 Years) | 126,828 AF (Lake High of 1,608,548 on 02/14/2025) |
| Putah Creek Releases | 41.61 cfs |
| Putah Creek Flood Releases | 35.37 cfs |
| Putah South Canal 1/10/2026 Avg. Releases | 58.21 cfs |

PDD Yearly Required Flows

| Daily Required Flows | |
|-----------------------------|---------------------------|
| Month | Average Flow (cfs) |
| October | 20 |
| November | 25 |
| December | 25 |
| January | 25 |
| February | 16 |
| March | 26 |
| April | 46 |
| May | 43 |
| June | 43 |
| July | 43 |
| August | 34 |
| September | 20 |

I80 Yearly Required Flows

| Daily Required Flows | |
|-----------------------------|---------------------------|
| Month | Average Flow (cfs) |
| October | 5 |
| November | 10 |
| December | 10 |
| January | 15 |
| February | 15 |
| March | 25 |
| April | 30 |
| May | 20 |
| June | 15 |
| July | 15 |
| August | 10 |
| September | 5 |

NORTH BAY AQUEDUCT

Current Allocations of Contract Amount

The following page displays the current NBA allocations: <https://water.ca.gov/programs/state-water-project/management/swp-water-contractors>. Click this box to open the link.

Flows for the week of 1/3/2026 to 1/10/2026 (units are in CFS)

| | |
|------------------|-----------|
| Sunday | 19 |
| Monday | 17 |
| Tuesday | 17 |
| Wednesday | 19 |
| Thursday | 19 |
| Friday | 19 |
| Saturday | |

| RAINFALL | | | | |
|--------------------|------|-----------------------|------|--|
| Lake Solano | | Lake Berryessa | | |
| 10/01/2025 | 0.02 | 10/01/2025 | 0.02 | |
| 10/02/2025 | 0.02 | 10/02/2025 | 0 | |
| 10/03/2025 | 0.02 | 10/03/2025 | 0.01 | |
| 10/14/2025 | 1.34 | 10/14/2025 | 1.53 | |
| 10/15/2025 | 0.51 | 10/15/2025 | 0.61 | |
| 10/26/2025 | 0 | 10/26/2025 | 0.03 | |
| 10/27/2025 | 0.08 | 10/27/2025 | 0.09 | |
| 11/05/2025 | 0.42 | 11/05/2025 | 0.62 | |
| 11/06/2025 | 0.42 | 11/06/2025 | 0.39 | |
| 11/07/2025 | 0 | 11/07/2025 | 0.01 | |
| 11/13/2025 | 0.32 | 11/13/2025 | 0.47 | |
| 11/14/2025 | 1.35 | 11/14/2025 | 1.15 | |
| 11/15/2025 | 0 | 11/15/2025 | 0.01 | |
| 11/17/2025 | 0.81 | 11/17/2025 | 0.82 | |
| 11/18/2025 | 0.04 | 11/18/2025 | 0.11 | |
| 11/20/2025 | 0.15 | 11/20/2025 | 0.2 | |
| 12/17/2025 | 0.01 | 12/17/2025 | 0 | |
| 12/20/2025 | 0.11 | 12/20/2025 | 0.13 | |
| 12/21/2025 | 0.18 | 12/21/2025 | 0.3 | |
| 12/22/2025 | 0.93 | 12/22/2025 | 1.15 | |
| 12/23/2025 | 0.08 | 12/23/2025 | 0.02 | |
| 12/24/2025 | 0.97 | 12/24/2025 | 0.94 | |
| 12/25/2025 | 1.26 | 12/25/2025 | 1.62 | |
| 12/26/2025 | 0.74 | 12/26/2025 | 1.18 | |
| 12/27/2025 | 0.23 | 12/27/2025 | 0 | |
| 01/01/2026 | 1 | 01/01/2026 | 0.65 | |
| 01/02/2026 | 0.36 | 01/02/2026 | 0.58 | |
| 01/03/2026 | 0.48 | 01/03/2026 | 0.71 | |

| | | | |
|-------------------------|-----------------------------|-------------------------|-----------------------------|
| 01/04/2026 | 0.59 | 01/04/2026 | 1.62 |
| 01/05/2026 | 0.13 | 01/05/2026 | 0.6 |
| 01/06/2026 | 1.01 | 01/06/2026 | 0.88 |
| Annual Rainfall Average | Year to Date Rainfall Total | Annual Rainfall Average | Year to Date Rainfall Total |
| 24.07 | 13.58 | 25.61 | 16.45 |

GENERAL MANAGER'S NOTES

The Advisory Commission meeting is typically scheduled for the fourth Wednesday of every month.

The SCWA Board meeting is scheduled for the second Thursday of every month.

These meetings are subject to cancellation. Please refer to <https://scwa2.com/governance/board-meetings-agendas-minutes/> to keep up to date. Click this box to open the link.

Lake Berryessa Storage

- 1983 - Highest Storage
- 1995 - Greatest Gain
- 2026
- SPILL LEVEL
- 1992 - Lowest Storage
- 2025
- Average (1960 - Current)

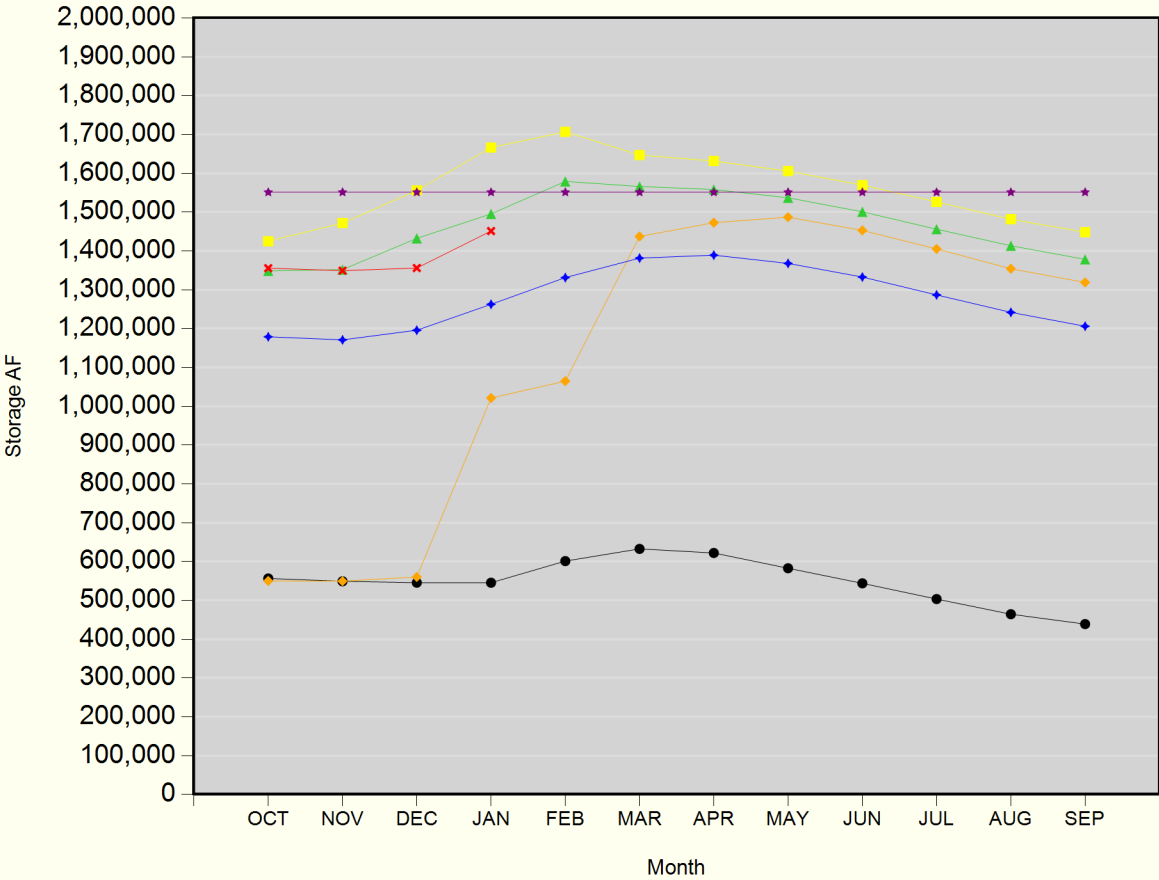

Lake Berryessa Water Temperature

